ASPECTUS
GRADNJA

# STAN 20

## DVOSOBAN STAN
## SUTEREN -3
## POVRŠINA: 56,19 m²

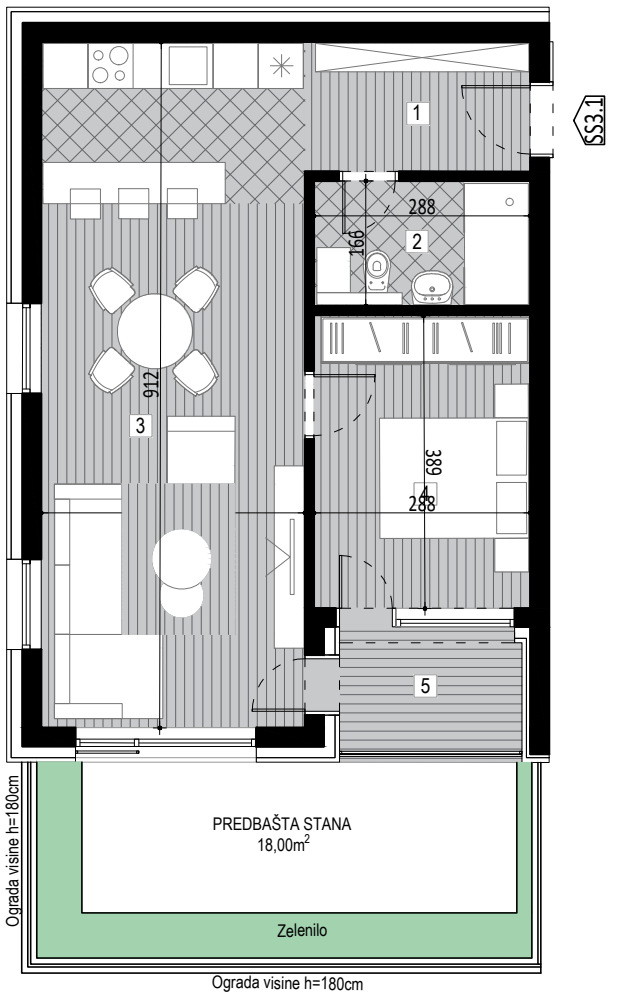


## SS3.1_
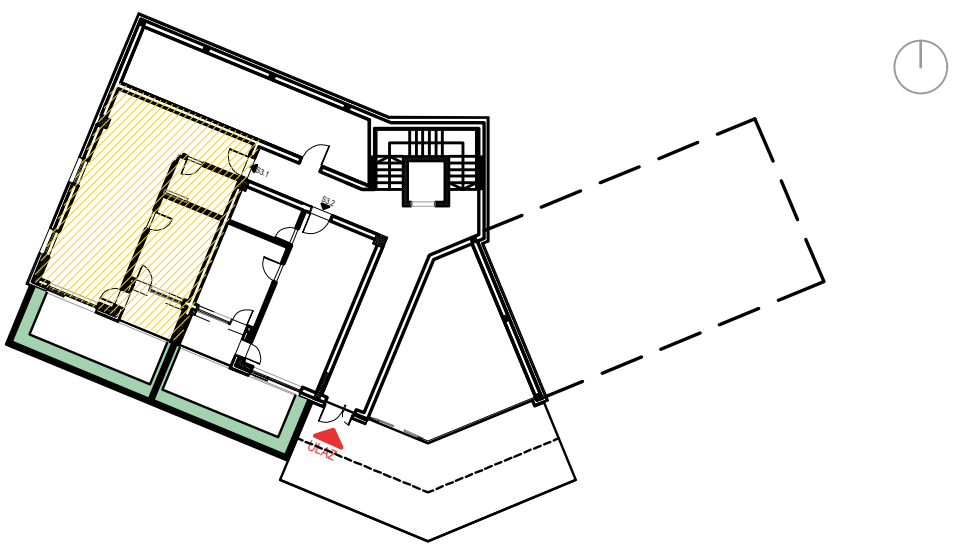
| | |
|---|---|
| 1-Ulaz | 6,37m² |
| 2-Kupatilo | 4,60m² |
| 3-Kombinovana soba | 29,94m² |
| 4-Spavaća soba | 10,94m² |
| 5-Terasa | 4,34m² |
| | |
| UKUPNO: | 56,19m² |